

TYPICAL (ADDITIONAL) FLOOR PLAN (17TH TO 20TH)

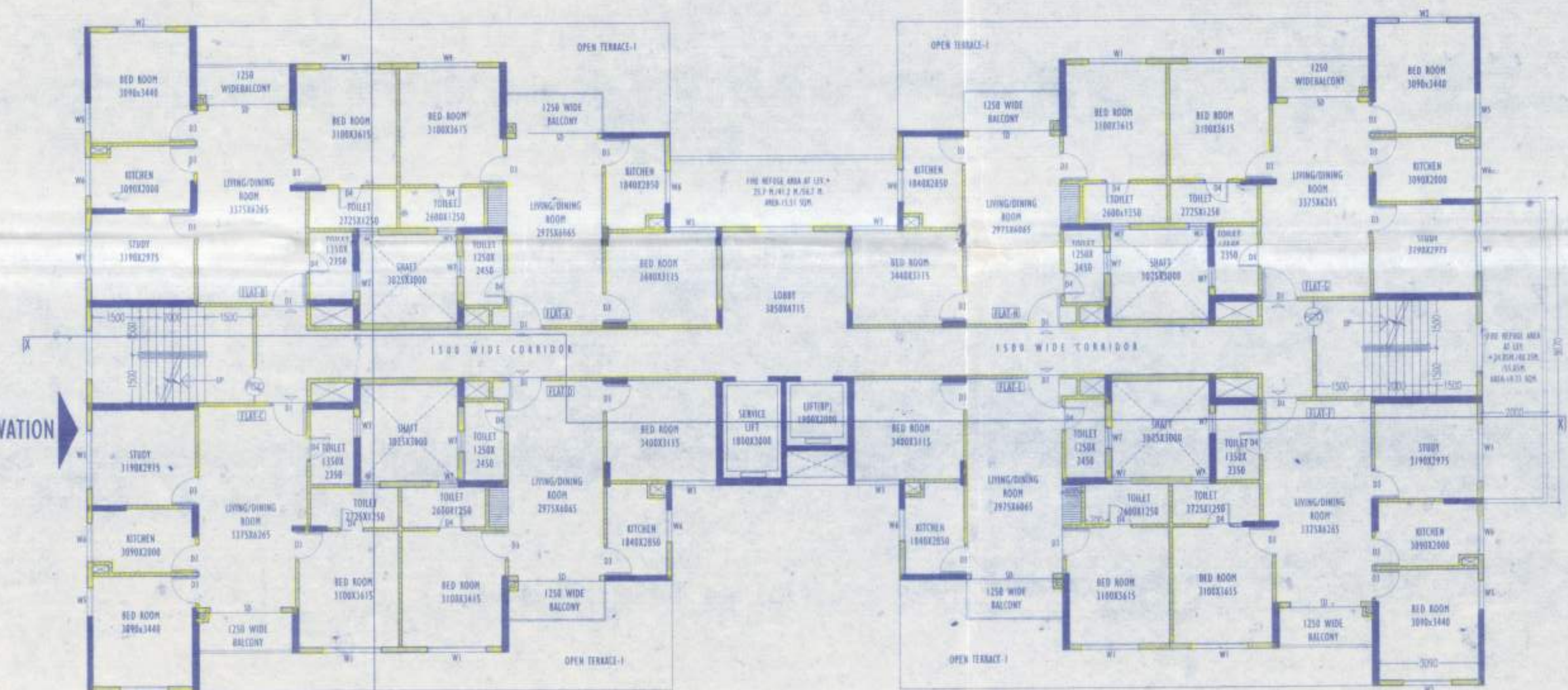

TYPICAL FLOOR PLAN (1ST TO 16TH)

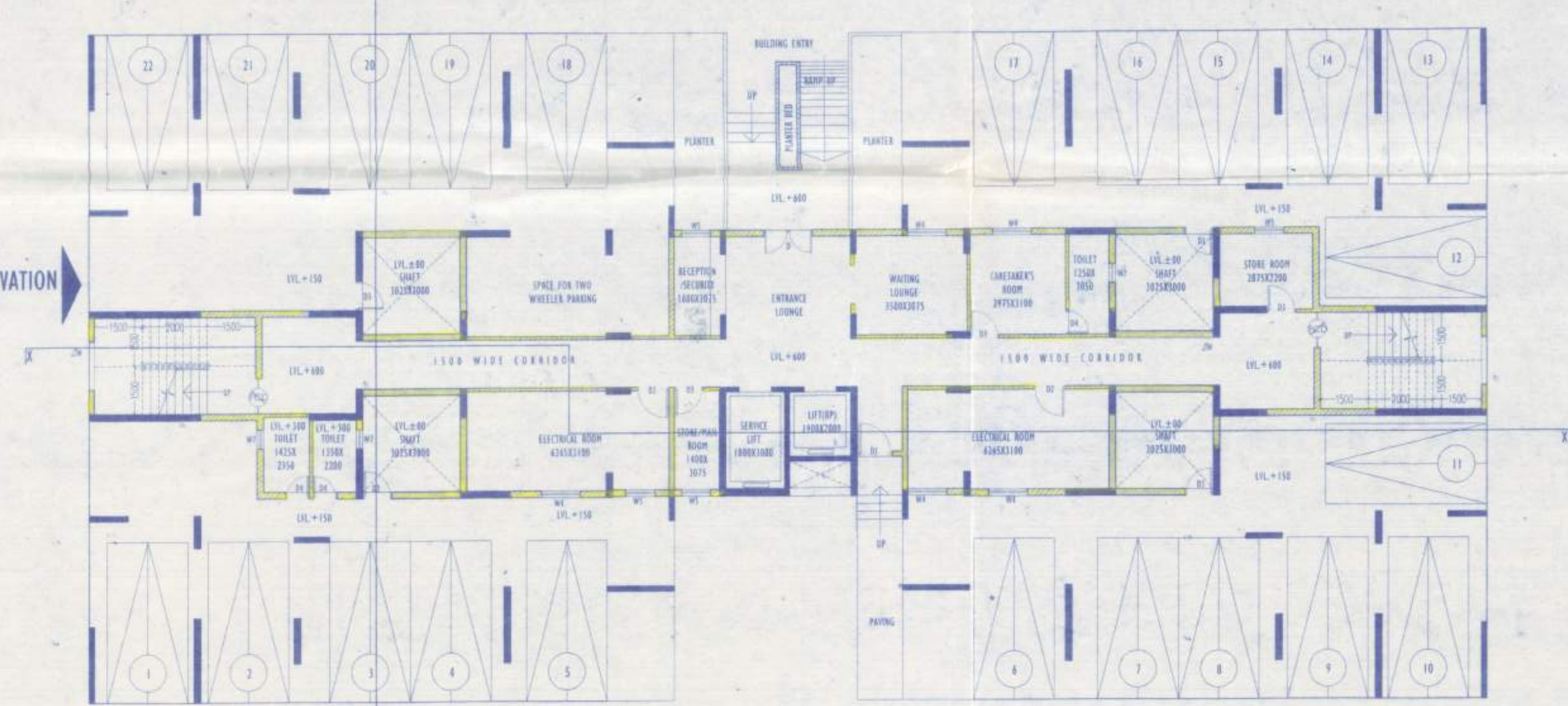

GROUND FLOOR PLAN

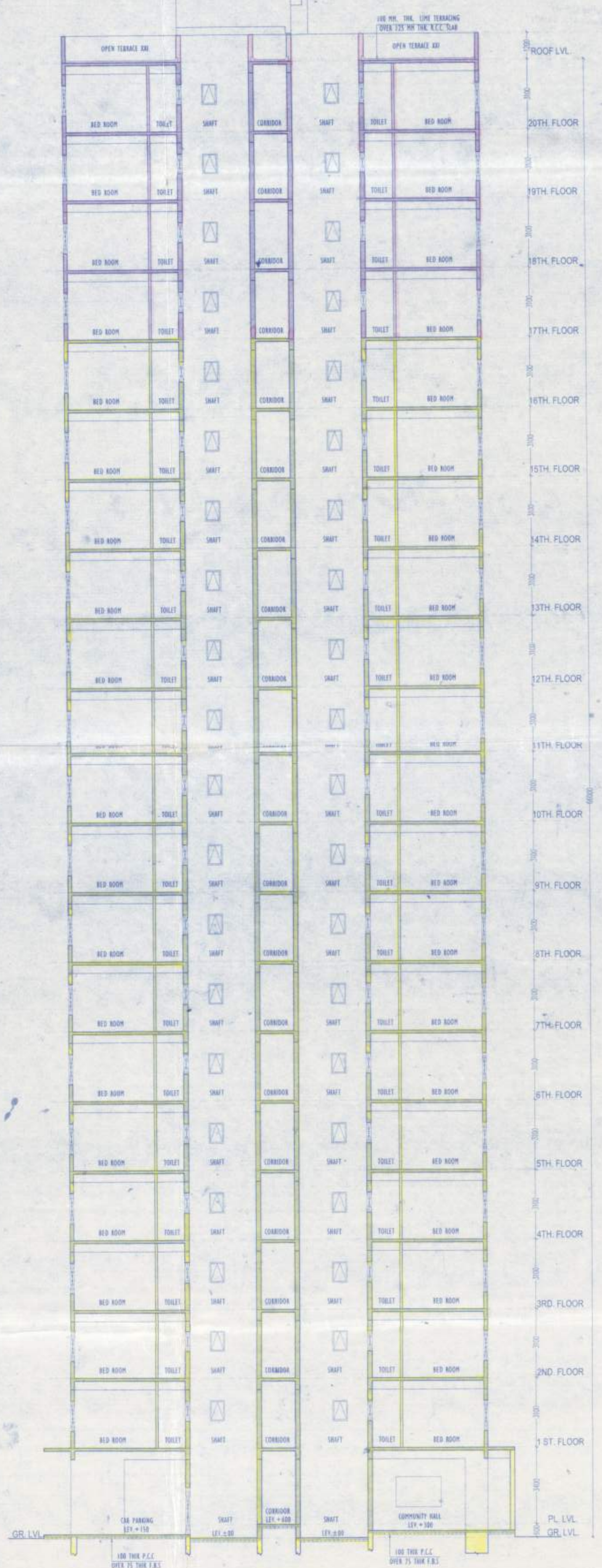

SECTION -YY

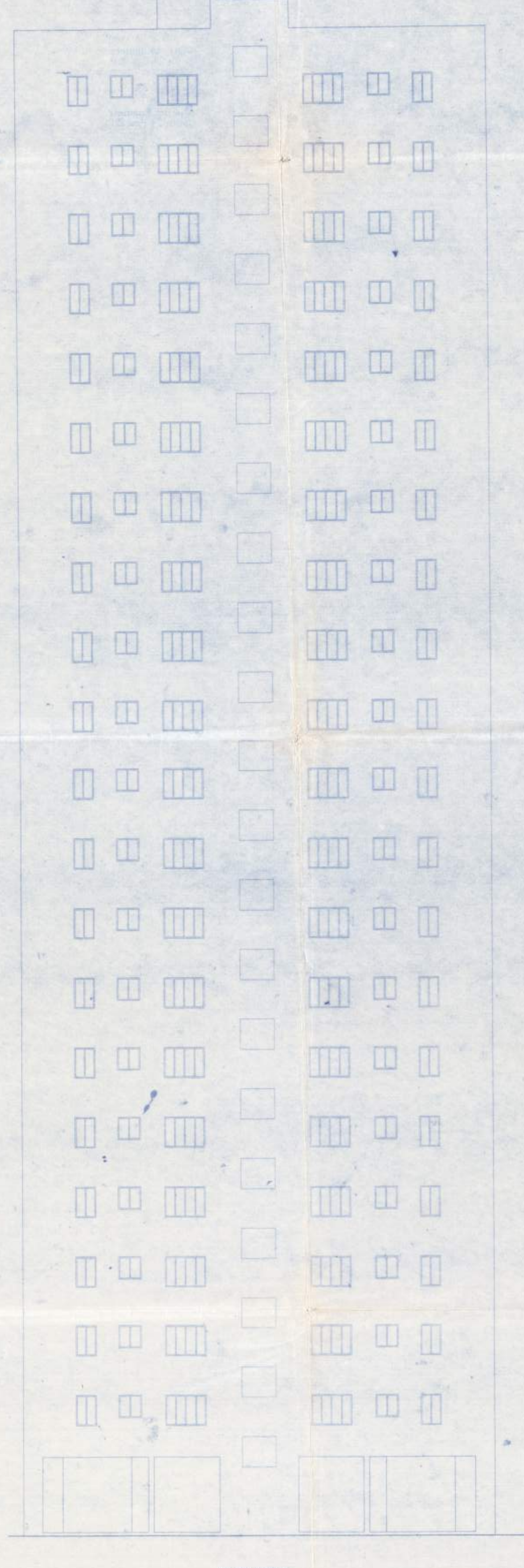

ELEVATION

DOORS AND WINDOW SCHEDULE:

SLNO.	LEGEND	SIZE	LINTEL	SPECIFICATION
01	D	1500/2000 X 2100	2100	FLOOR DOOR
02	D1	1100 X 2100	2100	FLOOR DOOR
03	D2	1000 X 2100	2100	FLOOR DOOR
04	D3	900 X 2100	2100	FLOOR DOOR
05	D4	750/850 X 2100	2100	FLOOR DOOR
06	W	2400/2200 X 2100	2100	FLOOR WINDOW
07	W2	1100 X 2100	2100	DO
08	W3	2000 X 1350	2100	FULL GLAZED WINDOW
09	W4	1800 X 1350	2100	DO
10	W5	1500 X 1350	2100	DO
11	W6	1400 X 1350	2100	DO
12	W7	1300/1200 X 1350	2100	DO
13	W8	900 X 1350	2100	DO
14	W9	600 X 900	2100	DO
15	W10	1000 X 1000	2100	DO
16	W11	600 X 900	2100	DO

SPECIFICATIONS:
 1. ALL DIMENSIONS ARE IN MILLIMETERS UNLESS OTHERWISE STATED.
 2. ALL EXTERIOR WALLS ARE 150 MM AND ALL INTERIOR WALLS ARE 100 MM.
 3. THE DEPTH OF ALL STEEL BEAMS SHALL NOT EXCEED THE DEPTH OF FOUNDATION.
 4. ALL STEEL BEAMS SHALL BE PROVIDED WITH 10% BEND UP AT JOINTS.
 5. ALL STEEL BEAMS SHALL BE PROVIDED WITH 10% BEND DOWN AT JOINTS.
 6. GRADE OF STEEL SHALL BE AS PER IS:2062.
 7. ALL DETAILS OF CONNECTIONS SHALL BE TAKEN AT THE TIME OF CONSTRUCTION.
 8. OTHER DETAILS AS PER IS:10262.

I DO HEREBY CERTIFY THAT THE FOUNDATION AND SUPERSTRUCTURE OF THE BUILDING PROPOSED FOR CONSTRUCTION AT MOJIA BANINHAPUR, NO. 36, DAG NOS. 3-12-16-23-24-31, 37-42, 44, 45, 46, 47, 48, 49, 50, 51, 52, 53, 54, 55, 56, 57, 58, 59, 60, 61, 62, 63, 64, 65, 66, 67, 68, 69, 70, 71, 72, 73, 74, 75, 76, 77, 78, 79, 80, 81, 82, 83, 84, 85, 86, 87, 88, 89, 90, 91, 92, 93, 94, 95, 96, 97, 98, 99, 100, 101, 102, 103, 104, 105, 106, 107, 108, 109, 110, 111, 112, 113, 114, 115, 116, 117, 118, 119, 120, 121, 122, 123, 124, 125, 126, 127, 128, 129, 130, 131, 132, 133, 134, 135, 136, 137, 138, 139, 140, 141, 142, 143, 144, 145, 146, 147, 148, 149, 150, 151, 152, 153, 154, 155, 156, 157, 158, 159, 160, 161, 162, 163, 164, 165, 166, 167, 168, 169, 170, 171, 172, 173, 174, 175, 176, 177, 178, 179, 180, 181, 182, 183, 184, 185, 186, 187, 188, 189, 190, 191, 192, 193, 194, 195, 196, 197, 198, 199, 200, 201, 202, 203, 204, 205, 206, 207, 208, 209, 210, 211, 212, 213, 214, 215, 216, 217, 218, 219, 220, 221, 222, 223, 224, 225, 226, 227, 228, 229, 230, 231, 232, 233, 234, 235, 236, 237, 238, 239, 240, 241, 242, 243, 244, 245, 246, 247, 248, 249, 250, 251, 252, 253, 254, 255, 256, 257, 258, 259, 260, 261, 262, 263, 264, 265, 266, 267, 268, 269, 270, 271, 272, 273, 274, 275, 276, 277, 278, 279, 280, 281, 282, 283, 284, 285, 286, 287, 288, 289, 290, 291, 292, 293, 294, 295, 296, 297, 298, 299, 300, 301, 302, 303, 304, 305, 306, 307, 308, 309, 310, 311, 312, 313, 314, 315, 316, 317, 318, 319, 320, 321, 322, 323, 324, 325, 326, 327, 328, 329, 330, 331, 332, 333, 334, 335, 336, 337, 338, 339, 340, 341, 342, 343, 344, 345, 346, 347, 348, 349, 350, 351, 352, 353, 354, 355, 356, 357, 358, 359, 360, 361, 362, 363, 364, 365, 366, 367, 368, 369, 370, 371, 372, 373, 374, 375, 376, 377, 378, 379, 380, 381, 382, 383, 384, 385, 386, 387, 388, 389, 390, 391, 392, 393, 394, 395, 396, 397, 398, 399, 400, 401, 402, 403, 404, 405, 406, 407, 408, 409, 410, 411, 412, 413, 414, 415, 416, 417, 418, 419, 420, 421, 422, 423, 424, 425, 426, 427, 428, 429, 430, 431, 432, 433, 434, 435, 436, 437, 438, 439, 440, 441, 442, 443, 444, 445, 446, 447, 448, 449, 450, 451, 452, 453, 454, 455, 456, 457, 458, 459, 460, 461, 462, 463, 464, 465, 466, 467, 468, 469, 470, 471, 472, 473, 474, 475, 476, 477, 478, 479, 480, 481, 482, 483, 484, 485, 486, 487, 488, 489, 490, 491, 492, 493, 494, 495, 496, 497, 498, 499, 500, 501, 502, 503, 504, 505, 506, 507, 508, 509, 510, 511, 512, 513, 514, 515, 516, 517, 518, 519, 520, 521, 522, 523, 524, 525, 526, 527, 528, 529, 530, 531, 532, 533, 534, 535, 536, 537, 538, 539, 540, 541, 542, 543, 544, 545, 546, 547, 548, 549, 550, 551, 552, 553, 554, 555, 556, 557, 558, 559, 560, 561, 562, 563, 564, 565, 566, 567, 568, 569, 570, 571, 572, 573, 574, 575, 576, 577, 578, 579, 580, 581, 582, 583, 584, 585, 586, 587, 588, 589, 590, 591, 592, 593, 594, 595, 596, 597, 598, 599, 600, 601, 602, 603, 604, 605, 606, 607, 608, 609, 610, 611, 612, 613, 614, 615, 616, 617, 618, 619, 620, 621, 622, 623, 624, 625, 626, 627, 628, 629, 630, 631, 632, 633, 634, 635, 636, 637, 638, 639, 640, 641, 642, 643, 644, 645, 646, 647, 648, 649, 650, 651, 652, 653, 654, 655, 656, 657, 658, 659, 660, 661, 662, 663, 664, 665, 666, 667, 668, 669, 670, 671, 672, 673, 674, 675, 676, 677, 678, 679, 680, 681, 682, 683, 684, 685, 686, 687, 688, 689, 690, 691, 692, 693, 694, 695, 696, 697, 698, 699, 700, 701, 702, 703, 704, 705, 706, 707, 708, 709, 710, 711, 712, 713, 714, 715, 716, 717, 718, 719, 720, 721, 722, 723, 724, 725, 726, 727, 728, 729, 730, 731, 732, 733, 734, 735, 736, 737, 738, 739, 740, 741, 742, 743, 744, 745, 746, 747, 748, 749, 750, 751, 752, 753, 754, 755, 756, 757, 758, 759, 760, 761, 762, 763, 764, 765, 766, 767, 768, 769, 770, 771, 772, 773, 774, 775, 776, 777, 778, 779, 780, 781, 782, 783, 784, 785, 786, 787, 788, 789, 790, 791, 792, 793, 794, 795, 796, 797, 798, 799, 800, 801, 802, 803, 804, 805, 806, 807, 808, 809, 810, 811, 812, 813, 814, 815, 816, 817, 818, 819, 820, 821, 822, 823, 824, 825, 826, 827, 828, 829, 830, 831, 832, 833, 834, 835, 836, 837, 838, 839, 840, 841, 842, 843, 844, 845, 846, 847, 848, 849, 850, 851, 852, 853, 854, 855, 856, 857, 858, 859, 860, 861, 862, 863, 864, 865, 866, 867, 868, 869, 870, 871, 872, 873, 874, 875, 876, 877, 878, 879, 880, 881, 882, 883, 884, 885, 886, 887, 888, 889, 890, 891, 892, 893, 894, 895, 896, 897, 898, 899, 900, 901, 902, 903, 904, 905, 906, 907, 908, 909, 910, 911, 912, 913, 914, 915, 916, 917, 918, 919, 920, 921, 922, 923, 924, 925, 926, 927, 928, 929, 930, 931, 932, 933, 934, 935, 936, 937, 938, 939, 940, 941, 942, 943, 944, 945, 946, 947, 948, 949, 950, 951, 952, 953, 954, 955, 956, 957, 958, 959, 960, 961, 962, 963, 964, 965, 966, 967, 968, 969, 970, 971, 972, 973, 974, 975, 976, 977, 978, 979, 980, 981, 982, 983, 984, 985, 986, 987, 988, 989, 990, 991, 992, 993, 994, 995, 996, 997, 998, 999, 1000.

SIGN OF ARCHITECT
 Subir Kumar Basu
 Registered Architect
 Reg. No. CA786156

SIGN OF STRUCTURAL ENGINEER
 SANJIV P. PARVATHI
 M.E. (STRUC. ENGRG.),
 E.A.E. REG. NO. 10101

SIGN OF CIVIL ENGINEER
 SANKHAR DHUA
 BSC. (CIVIL ENGRG.)
 REGISTERED CIVIL ENGINEER
 REGISTRATION NO. 10101

SIGN OF OWNER
 SUREKA ISHA ZION DEVELOPERS PVT. LTD.
 Director

PROJECT :-
 PROPOSED ADDITION OF 4 FLOORS OVER THE EXISTING G+16 STOREY TOWER 3 & 4 AND ADDITION OF 3 FLOORS OVER THE EXISTING G+16 STOREY TOWER 5, 6, 7, 8, AND ADDITION OF 4 STOREY MNC BUILDING IN THE RESIDENTIAL COMPLEX AT MOJIA BANINHAPUR, J.L. NO. 36, DAG NOS. 3-12-16-23-24-31, 37-42, 44, 45, 53, 54, 68 P.S. - BARHAPUR, UNDER HARHAPUR, GRAM PANCHAYAT, DIST. SOUTH 24 PARGANAS.

SHEET TITLE :-
 TOWER 3 & 4 - 2D
 GROUND FLOOR, TYPICAL FLOOR, SECTION -YY & ELEVATION

ARCHITECT
 Subir Kumar Basu
 CONSULTING ARCHITECTS & ENGINEERS
 4, BROAD STREET
 KOLKATA-700019

DESIGNED BY	SCALE	SHEET NO.	DRAWING NO.	DATE	SHEET NO.
Subir Kumar Basu	1:100	AD	BARHAPUR/11	20/01/2019	11 OF 20